

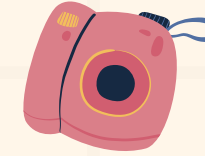

OVERSEAS INTERNSHIP FINANCIAL SUPPORT



Global Learning Enhancement Fund (GLEF)

Eligible Student

- All full-time undergraduates and full-time HD(ECE) students

Application

- Submit online Form (after receiving the confirmation offer from hosted organization)
- Deadline: 1 week before internship commences

Guideline

- Please view [here](#) for GLEF guidelines

Value

- Successful applicant will receive not exceeding 50% of actual programme expenses with the maximum subsidy up to HKD 10,000 (for UG) and HKD 5,000 (for HD (ECE))

Allowance (from the Joseph Lau Luen Hung Charitable Trust)

- All undergraduate students under UGC-funded and self-financed programmes

- Submit online Form (after receiving the confirmation offer from hosted organization)
- Deadline: 1 week before internship commences

- Tasks which need to be completed for the selection criteria during the application process:
 - 30% ePortfolio
 - 35% Performance at Internship
 - 35% Post-Internship Presentation

- Successful applicant will receive allowance maximum amount capped at HKD 5,000



OVERSEAS INTERNSHIP FINANCIAL SUPPORT



SPSS Reaching Out Award(ROA)

- All full-time UGC-funded local & non-local sub-degree, degree or above students with the fulfillment of CGPA 3.0 or above (ROA).
- All full time self-funded local & non-local degree level students with the fulfillment of CGPA 3.0 or above (Self-financing ROA).



Schemes for Subsidy on Exchange

- Local students enrolled in full-time locally-accredited sub-degree and undergraduate (including top-up degree) programmes.
- Applicants should apply via Student Affairs Office – Student Finance [here](#).
- Please view [here](#) for more.
- Varies for different scheme, please view [here](#) for more.



Eligible Student

Application

Guideline

Value

- Applicants should apply directly to your respective Faculty Office/ Graduate School.
- Please view [here](#) for more.
- Inform us if you are applying for the ROA, we will help you to prepare the required supporting document (i.e. Appendix A).
- Successful applicant will receive allowance maximum amount capped at HKD 10,000.